

Patient report

Bio-Rad DATE: 11/24/2019
D-10 TIME: 03:19 PM
S/N: #DJ4I016123 Software version: 4.30-2
Sample ID: 10528315
Injection date 11/24/2019 02:22 PM
Injection #: 60 Method: HbA1c
Rack #: --- Rack position: 2

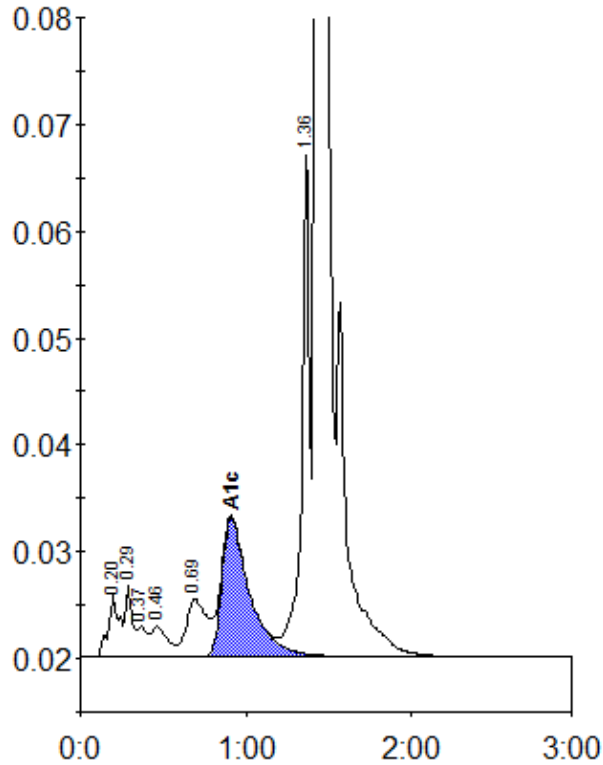

Peak table - ID: 10528315

Peak	R.time	Height	Area	Area %
A1a	0.20	5874	27135	1.1
A1b	0.29	6652	20507	0.8
Unknown	0.37	2866	11186	0.4
F	0.46	2845	19515	0.8
LA1c/CHb-1	0.69	5398	46506	1.8
A1c	0.91	13038	152278	8.1
P3	1.36	47639	151567	6.0
A0	1.43	638783	2086450	83.0
Total Area:	2515144			

Concentration:	%
A1c	8.1